

Community Centre/Boatyard

www.oxford.gov.uk

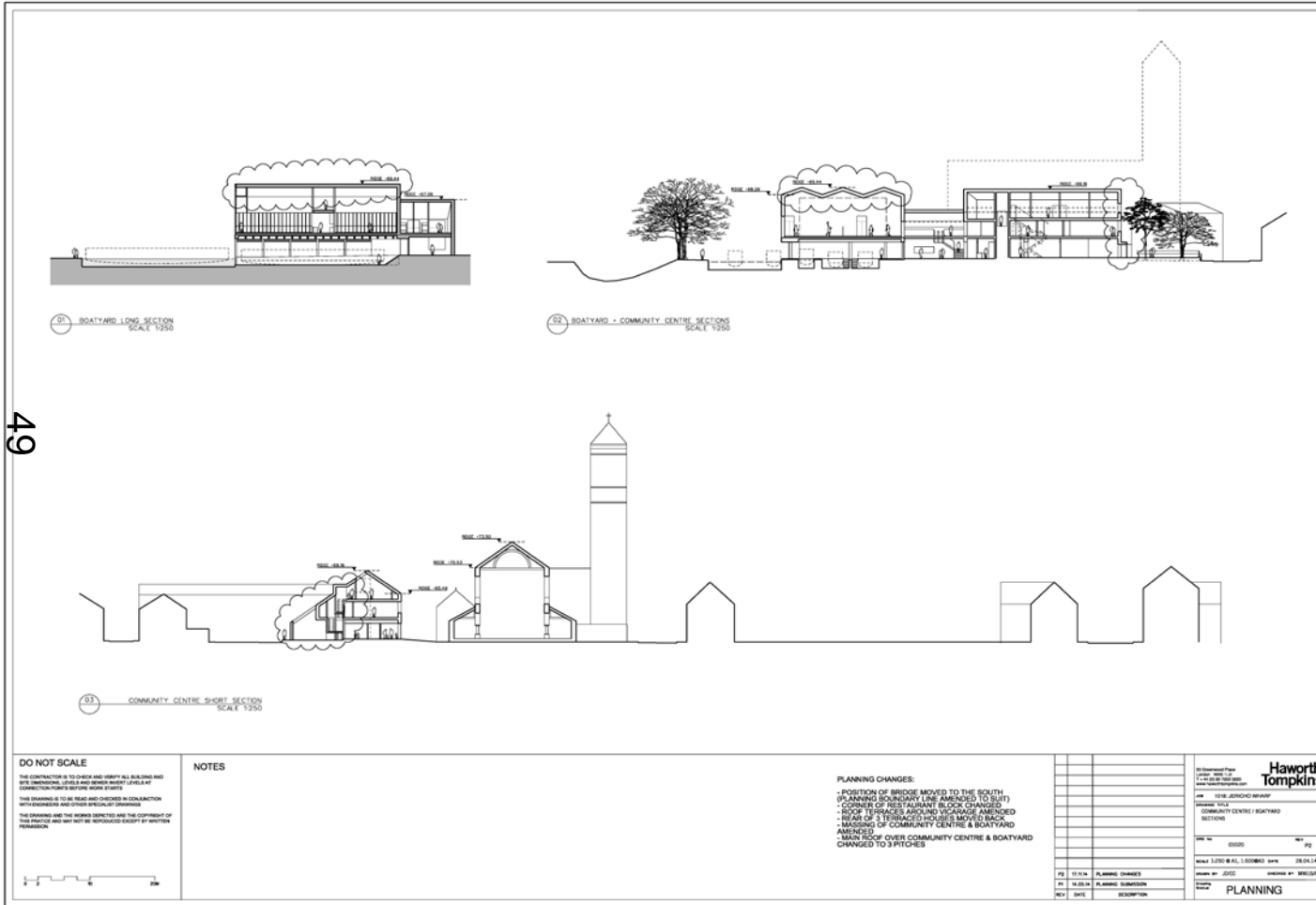

OXFORD
CITY
COUNCIL



49



Community Centre/Boatyard Ground floor Plan

www.oxford.gov.uk



OXFORD
CITY
COUNCIL

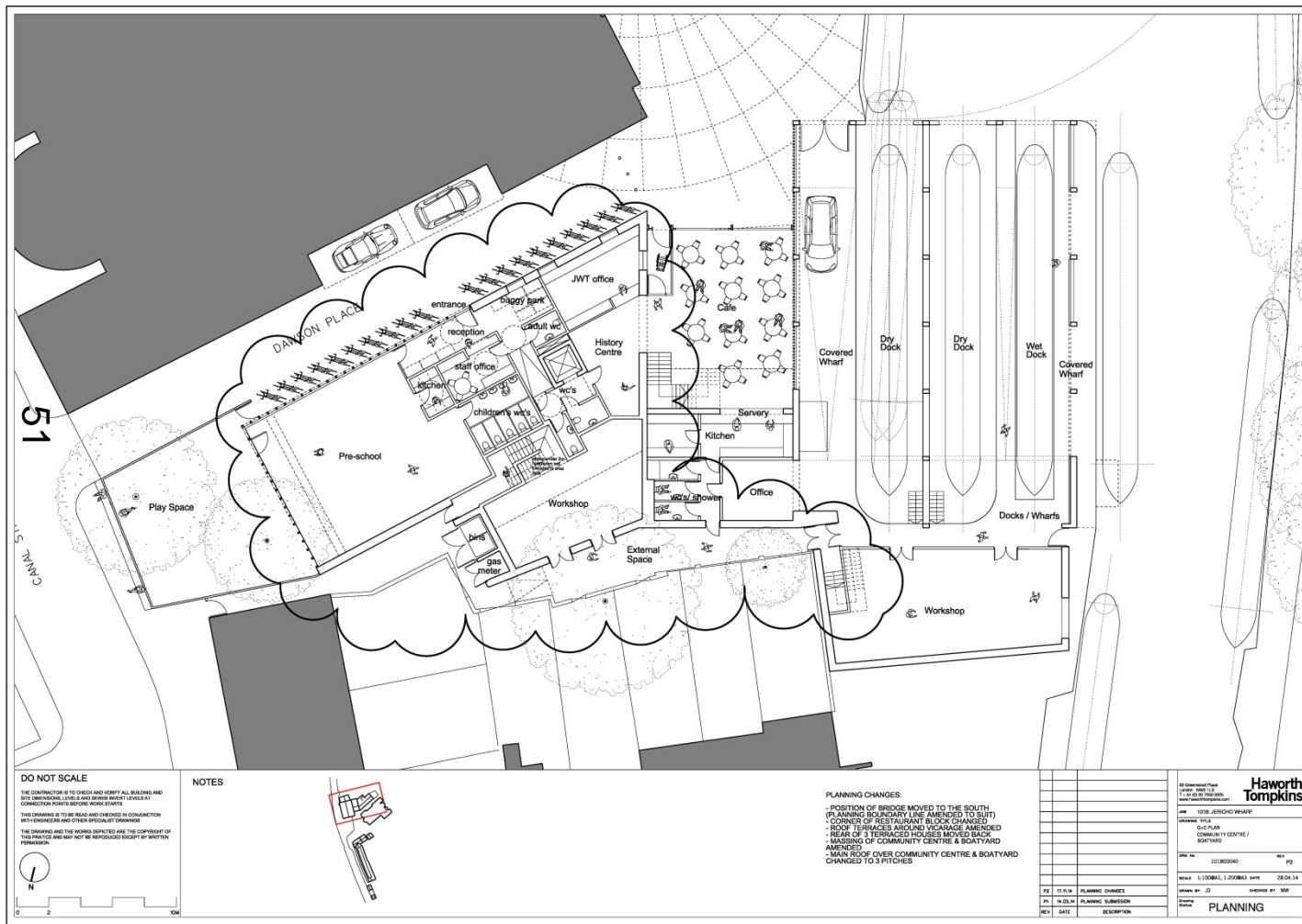

1st Floor Plan Restaurant/Flats North House

www.oxford.gov.uk

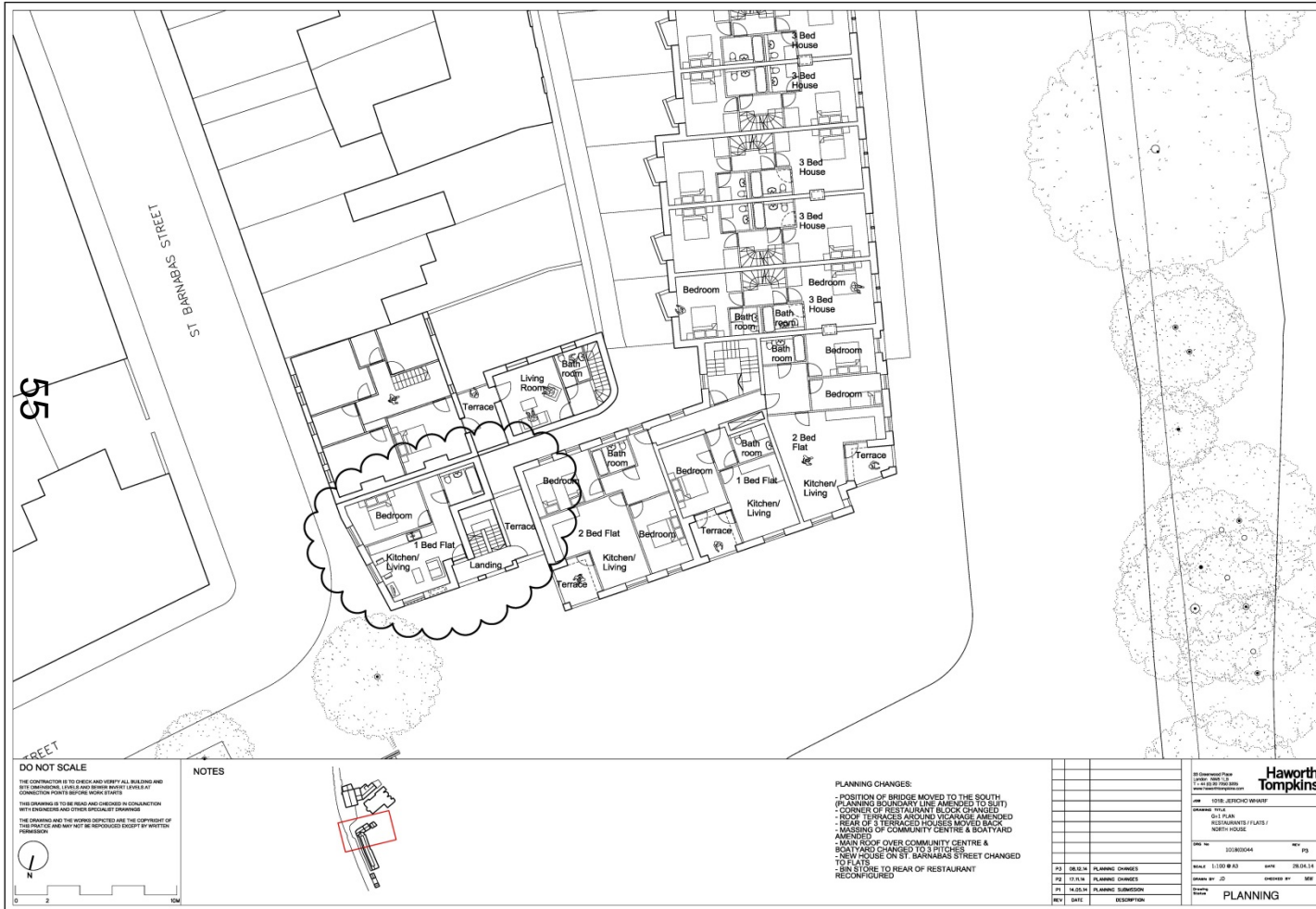

Ground Floor Accessible House & South House

www.oxford.gov.uk



OXFORD
CITY
COUNCIL

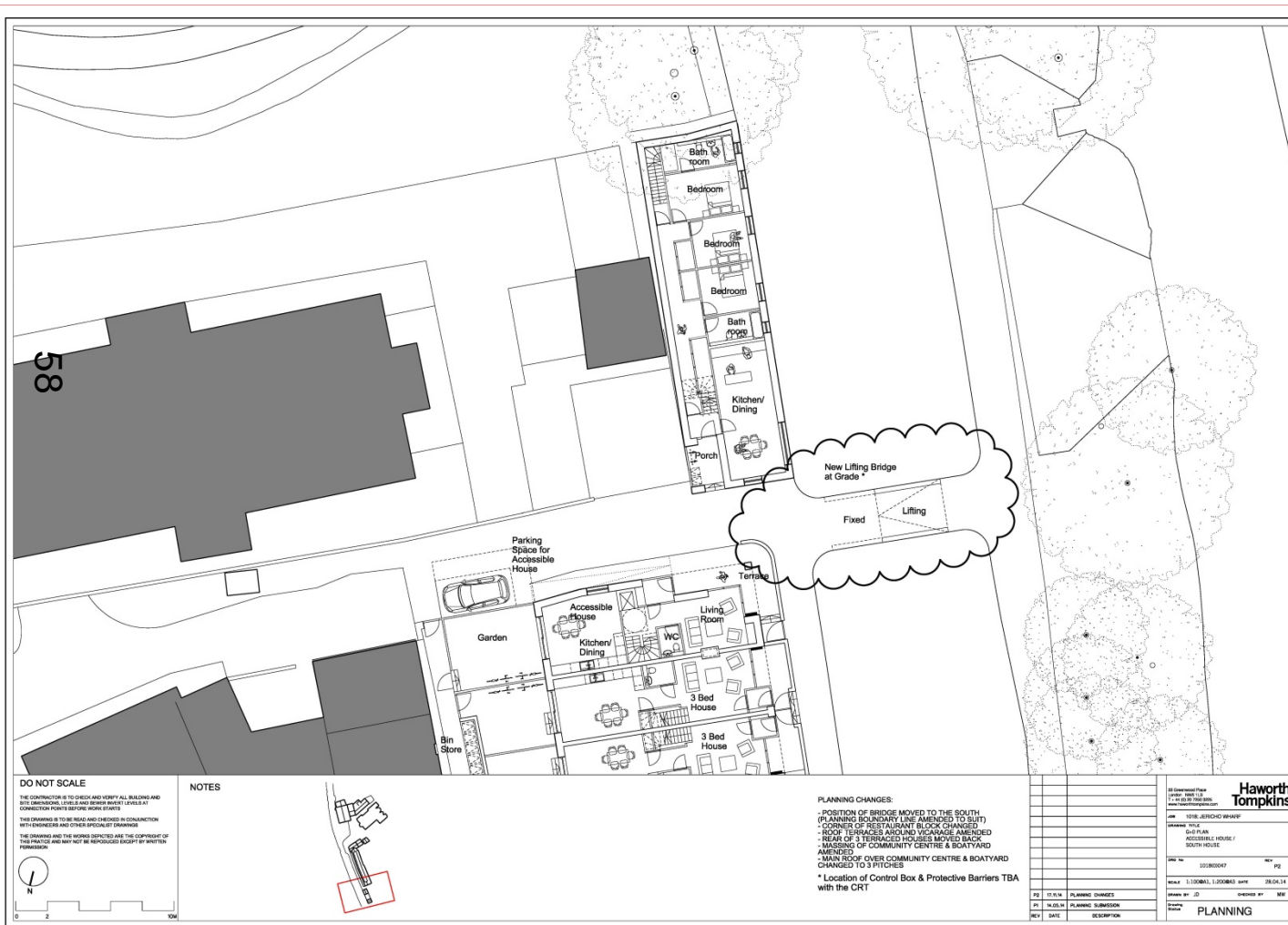

DO NOT SCALE
THE CONTRACTOR IS TO CHECK AND VERIFY ALL BUILDING AND SITE DIMENSIONS, LEVELS & ANY OTHER PERTINENT LEVELS AT CONNECTION POINTS BEFORE WORK BEGINS
THESE DRAWINGS IS TO BE READ AND CHECKED IN CONNECTION WITH ENGINEERS AND OTHER SPECIALIST DRAWINGS
THE DRAWING AND THE WORKS SPECIFIED ARE THE COPYRIGHT OF THIS FIRM AND MAY NOT BE REPRODUCED EXCEPT BY WRITTEN PERMISSION

NOTES

PLANNING CHANGES:
- POSITION OF BRIDGE MOVED TO THE SOUTH (PLANNING BOUNDARY LINE AMENDED TO SUIT)
- CORNER OF RESTAURANT BLOCK CHANGED
- ROOF TERRACES AROUND VICARAGE AMENDED
- REAR OF 3 TERRACED HOUSES MOVED BACK
- MASSING OF COMMUNITY CENTRE & BOATYARD AMENDED
- MAIN ROOF OVER COMMUNITY CENTRE & BOATYARD CHANGED TO 3 PITCHES
* Location of Control Box & Protective Barriers TBA with the CRT

<p>Haworth Tompkins</p> <p>18 Grosvenor Place London, W1A 3DB Tel: 020 7460 8000 www.haworthtompkins.com</p>													
<p>JOB: 1018_05PCHD WHPF</p> <p>PROJECT: 010 PLAN ACCESSIBLE HOUSE / SOUTH HOUSE</p> <p>REF: 100280047</p> <p>DATE: 28.06.14</p> <p>DESIGNED BY: MW</p> <p>PLANNING</p>	<table border="1"> <tr> <th>NO</th> <th>DATE</th> <th>DESCRIPTION</th> </tr> <tr> <td>PS</td> <td>17.03.14</td> <td>PLANNING CHANGES</td> </tr> <tr> <td>PS</td> <td>14.05.14</td> <td>PLANNING SUBMISSION</td> </tr> <tr> <td>REV</td> <td></td> <td></td> </tr> </table>	NO	DATE	DESCRIPTION	PS	17.03.14	PLANNING CHANGES	PS	14.05.14	PLANNING SUBMISSION	REV		
NO	DATE	DESCRIPTION											
PS	17.03.14	PLANNING CHANGES											
PS	14.05.14	PLANNING SUBMISSION											
REV													

